Early Journal Content on JSTOR, Free to Anyone in the World

This article is one of nearly 500,000 scholarly works digitized and made freely available to everyone in the world by JSTOR.

Known as the Early Journal Content, this set of works include research articles, news, letters, and other writings published in more than 200 of the oldest leading academic journals. The works date from the mid-seventeenth to the early twentieth centuries.

We encourage people to read and share the Early Journal Content openly and to tell others that this resource exists. People may post this content online or redistribute in any way for non-commercial purposes.

Read more about Early Journal Content at http://about.jstor.org/participate-jstor/individuals/early-journal-content.

JSTOR is a digital library of academic journals, books, and primary source objects. JSTOR helps people discover, use, and build upon a wide range of content through a powerful research and teaching platform, and preserves this content for future generations. JSTOR is part of ITHAKA, a not-for-profit organization that also includes Ithaka S+R and Portico. For more information about JSTOR, please contact support@jstor.org.

THE EARTH IS THE LORD'S.

ELEANOR SMITH.

f Maestoso

The earth is the Lord's and the ful-ness there-of, The world and they that dwell there-

in. For he hath founded it up-on the seas and es-

tablished it up on the floods..... Who shall as-cend in-to the

hill of the Lord, or who shall stand in his ho - ly place?

mp Sostenuto.

He that hath clean hands and a pure heart, Who hath not lift-ed up his

mp

f

soul un - to van - i - ty, nor sworn de - ceit-ful-ly. Lift up your heads, your

f

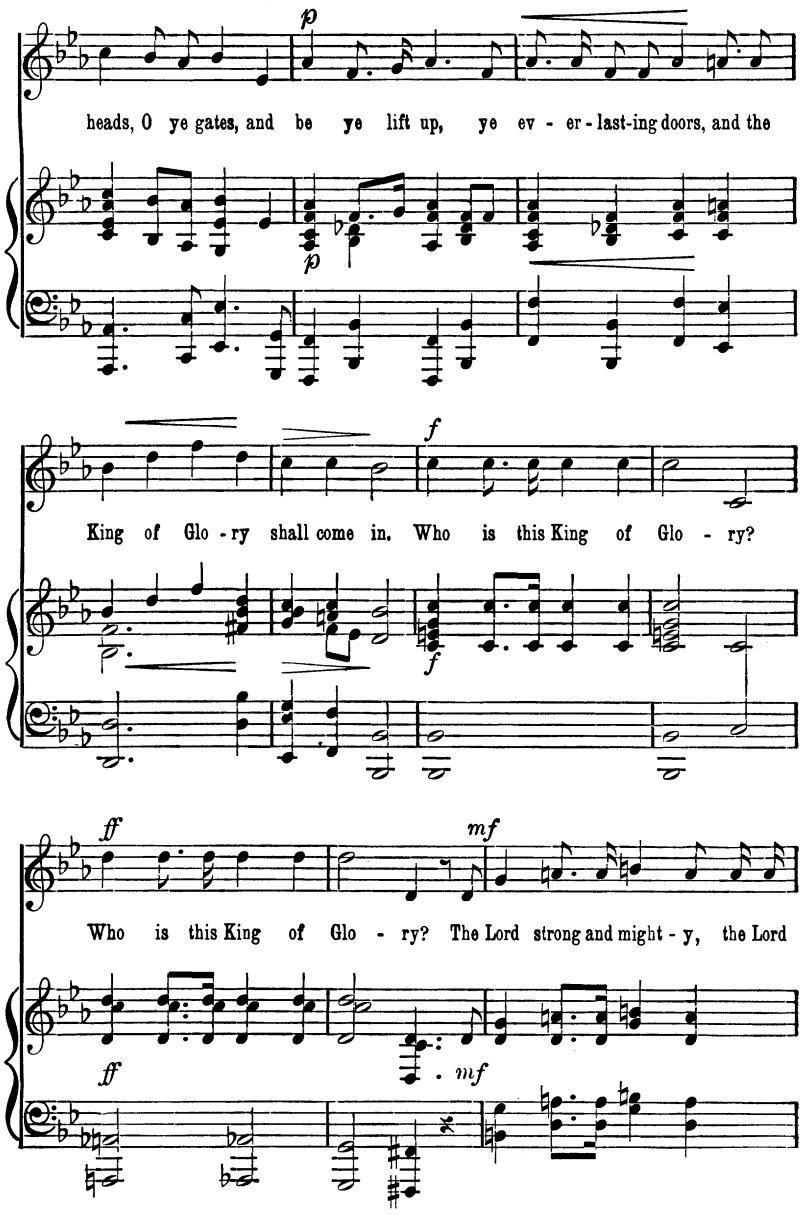
p
heads, O ye gates, and be ye lift up, ye ev - er - last-ing doors, and the
p
f
King of Glo - ry shall come in. Who is this King of Glo - ry?
f
ff
mf
Who is this King of Glo - ry? The Lord strong and might - y, the Lord
ff
mf

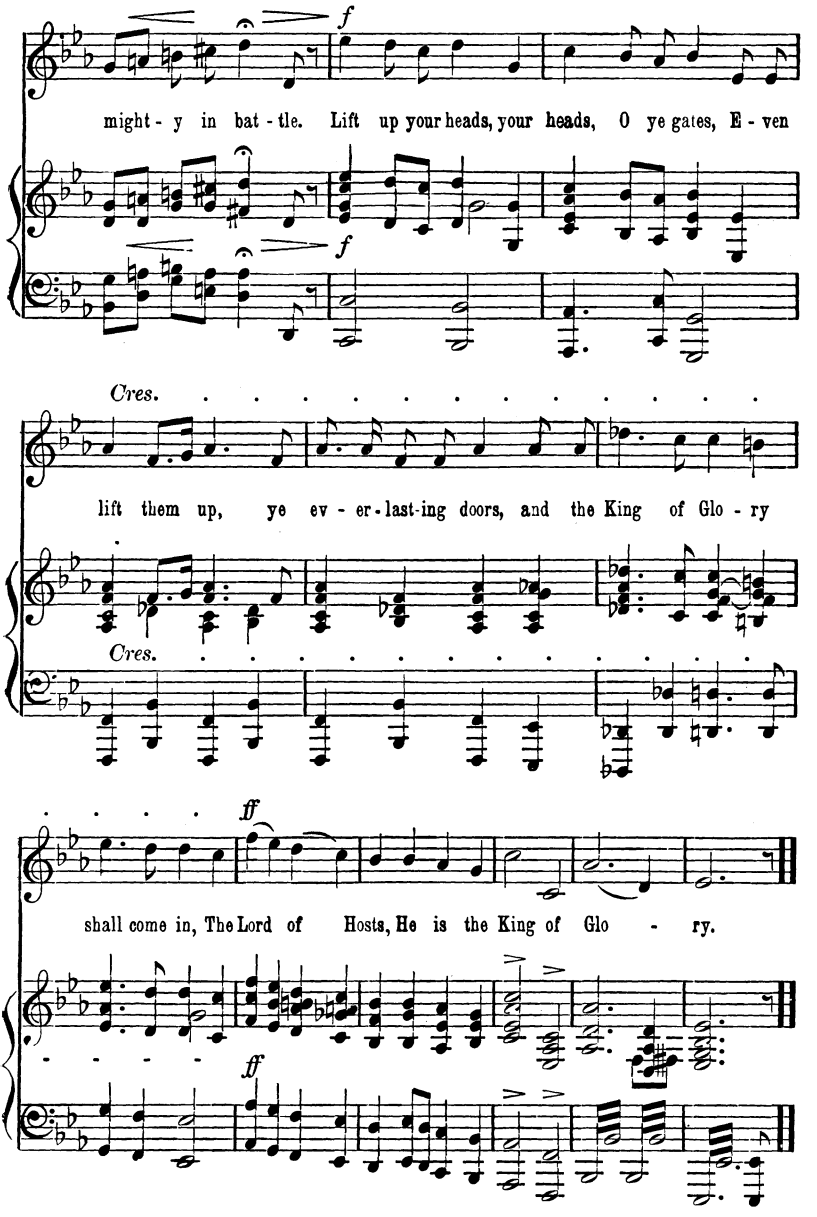
f
might - y in bat - tle. Lift up your heads, your heads, O ye gates, E - ven
f
Cres.
lift them up, ye ev - er - last - ing doors, and the King of Glo - ry
Cres.
ff
shall come in, The Lord of Hosts, He is the King of Glo - ry.
ff